

EMSHAPE





E M S H A P E

EMShape (Electronic Magnetic Shpae), literally, it's a procedure based on HIFEM (high-intensity focused electromagnetic energy) technology, to help people to sculpt the body and build the muscle at the same time.

WORKING PRINCIPLE

EMShape is a new technology to focus on muscle building and fat burning.

HIFEM causes thousands of powerful muscle contractions. Fat cells are required to break down nutrients to replenish the energy lost by tens of thousands muscle contraction persession.

The whole process is focused on musclebuilding, but also achieve fatreduction.

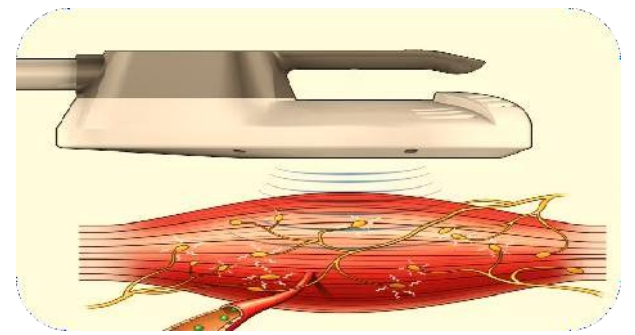

Intensive supramaximal contractions
(20,000 times per session)

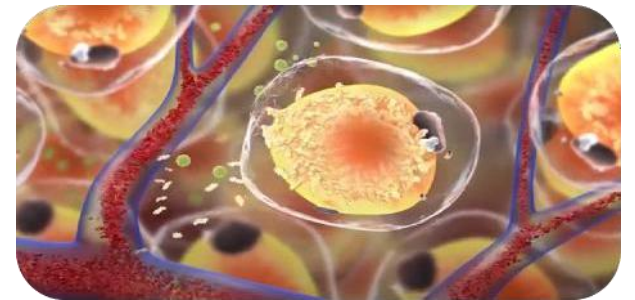

The fat is **decomposed** into free fatty acids (FFAs) and glycerol

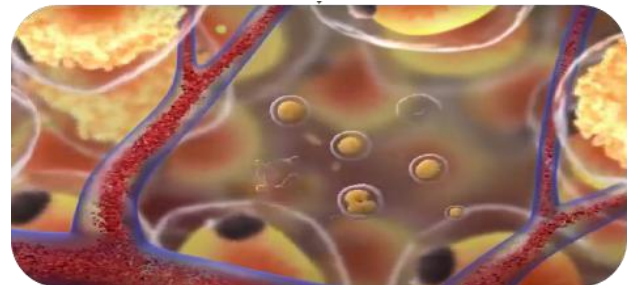

Dead fat cells **collapse** and are naturally **flushed away**

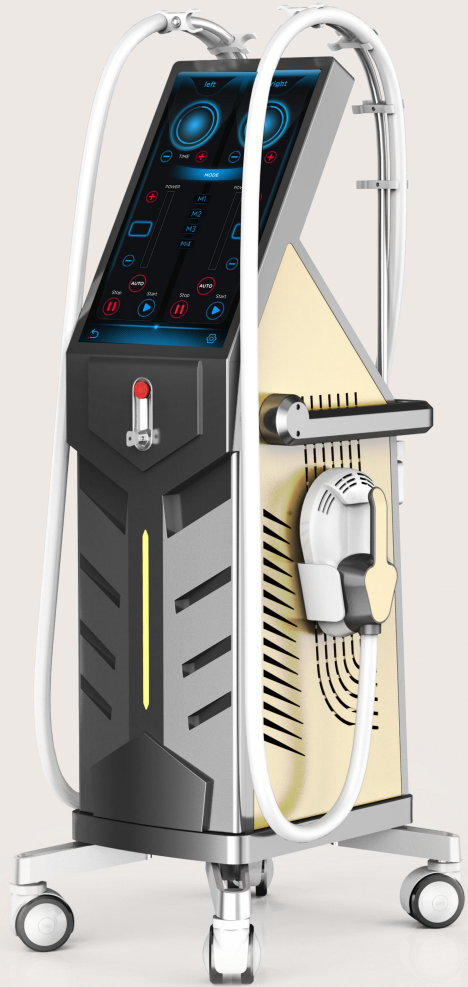

FRONT

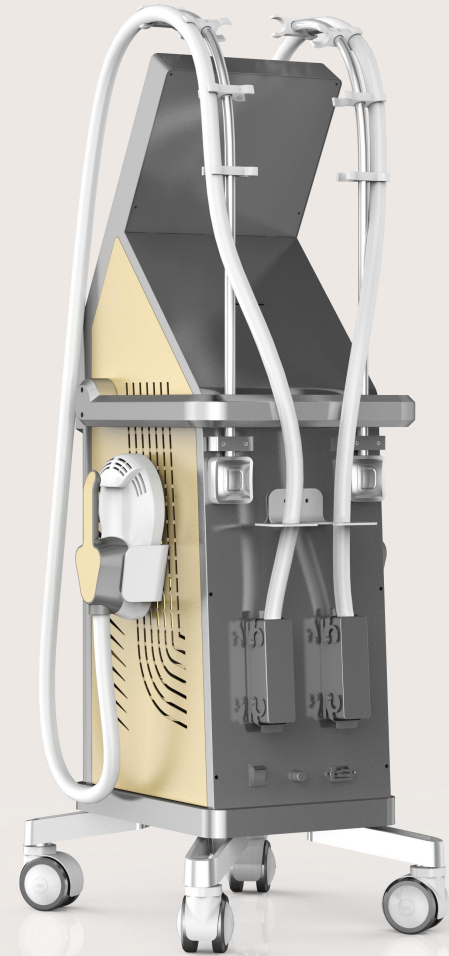

BACK

Advantage

1

Two application mode, non-invasive, painless Apply to rectus abs separation, gain muscle mass and fat reduction in one treatment.

2

Two magnetic applicators with plug in
Easy for assembling and disassembling.

3

18.5 inch HD touch screen

High-end, 1-100Hz adjustable frequency, easy to operate.

4

OEM & ODM service

Logo & language customization etc.

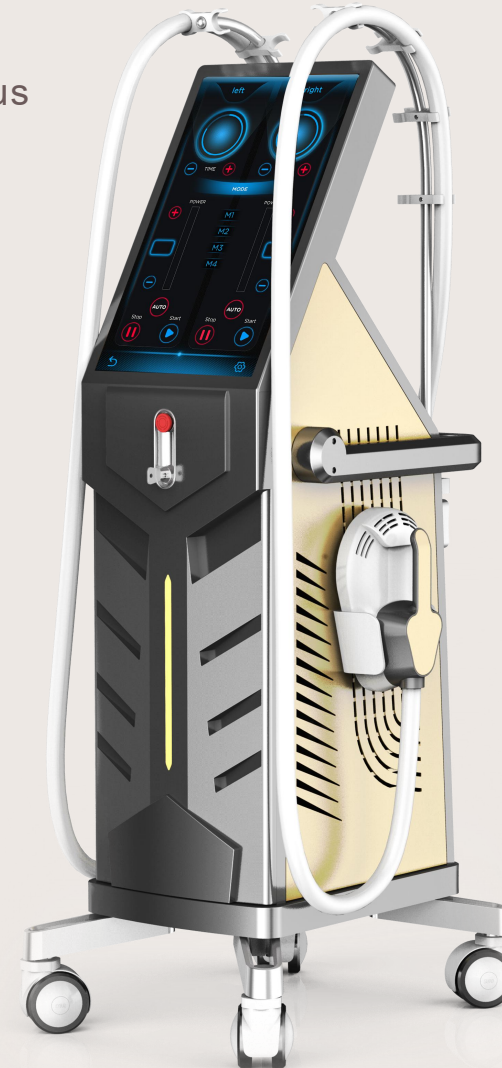

Advantage

4 tesla high intensity

Stimulate muscle mass efficiently and sculpted body easily, can apply for variety of patient.

Big treatment area, fast treatment

15cm big treatment area, which can cover big treatment muscles like glutes, abdominal, thighs etc.

Unique air cooling system and structure

More scientific, easy to maintain, no need adding water.

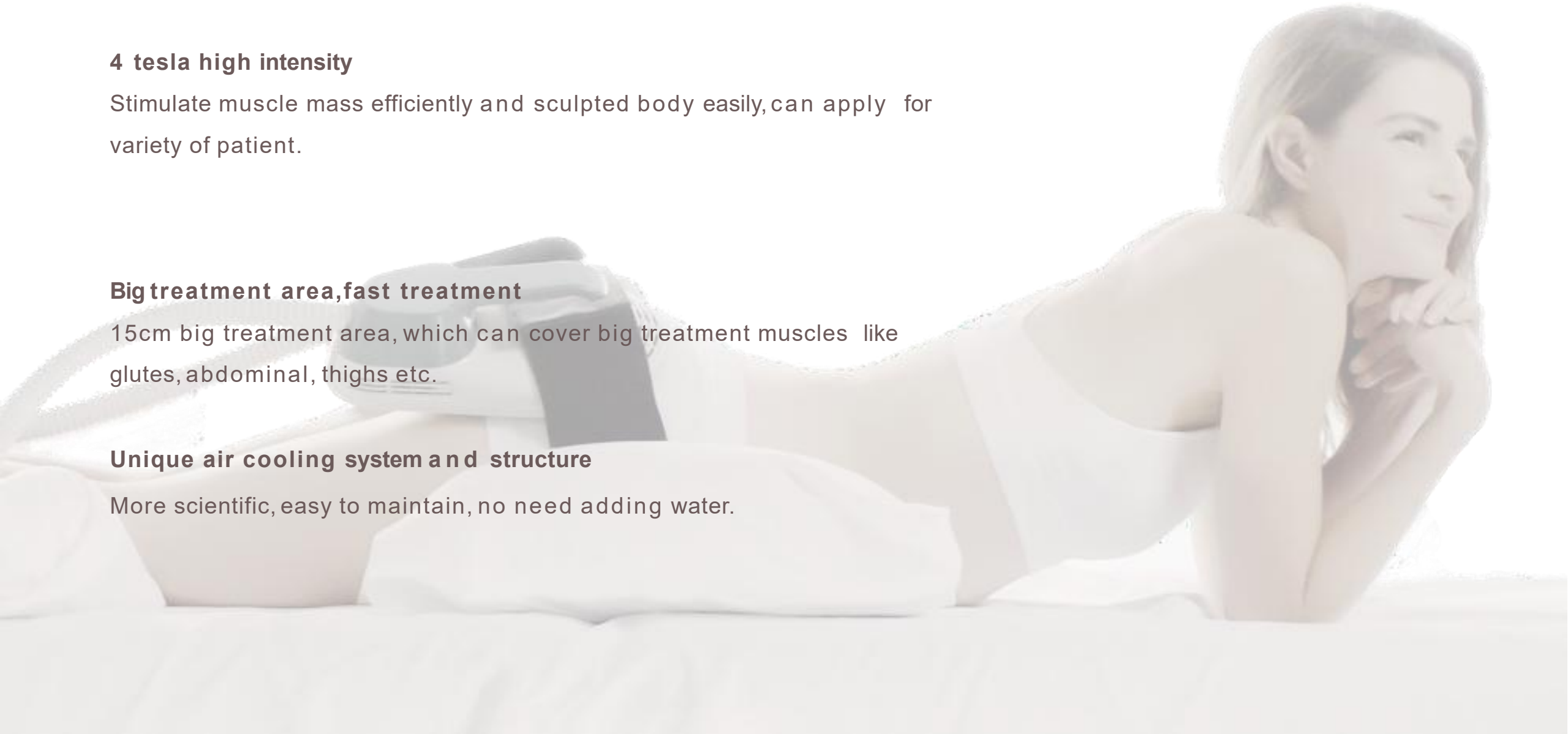

30mins EMShape treatment

= 20000 times muscle contraction

= 20000 times sit-up and squat

= 8 hours of exercise

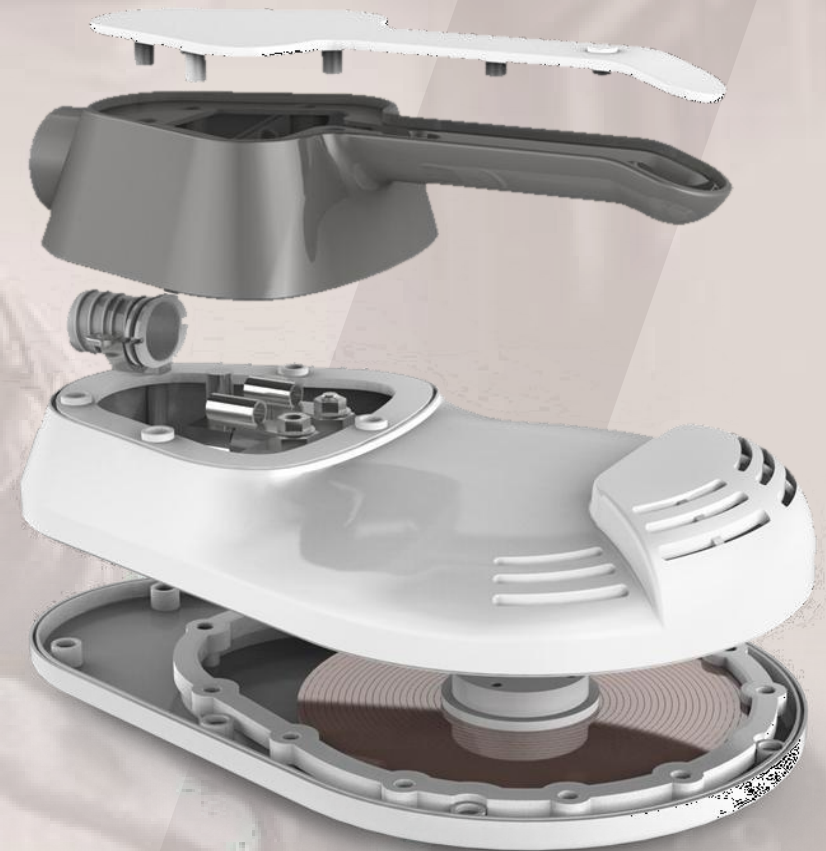

Advantage

Normal application mode

- 2 magnetic applicators.
- Easy to adjust contraction frequency automatically.
- Sculpting buttock shape in 30mins.

Professional application mode

- 2 magnetic applicators.
- Adjusting contraction frequency according to different client's muscle & obesity level.
- Gaining muscle mass and fat reduction in one treatment.



Parameter

| | |
|-----------------------|--|
| Technology | HIFEM |
| Magnetic intensity | 4 Tesla |
| Working mode | 2 mode |
| Applicator | 2PCS |
| Machine power | 3000W |
| Applicator power | 1400W/pc |
| Pulse duration | 300 μ s |
| Max contraction | 20000 within 30mins |
| Cooling system | Air cooling |
| Screen size | 18.5 inches |
| Voltage | 220VAC / 110VAC |
| Handle treatment size | Length235mm*Width 158mm*Height 88mm |
| Machine size | 150*69*70cm, 80KG |

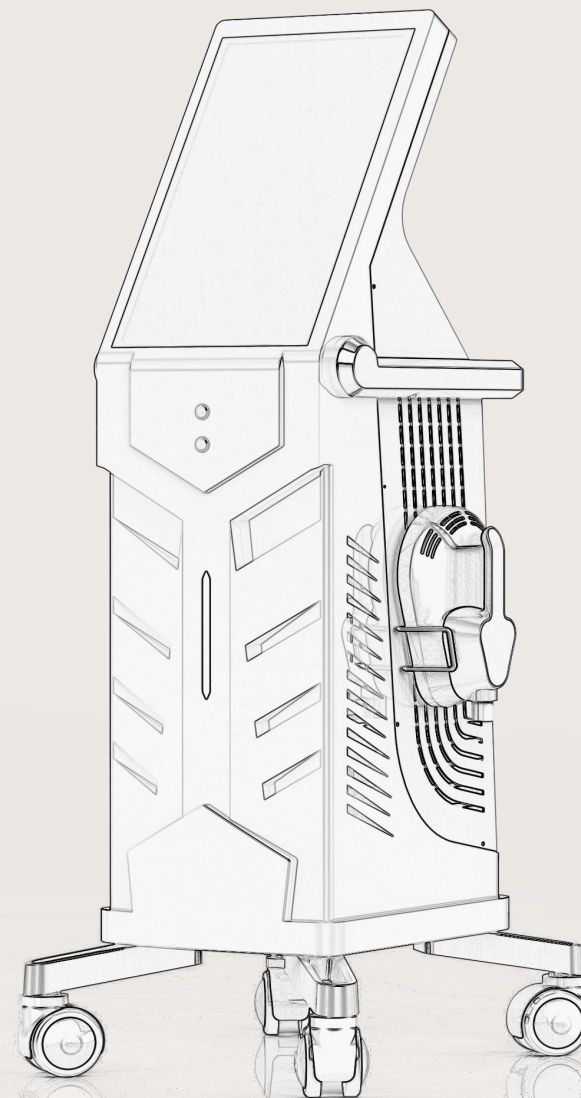

THANKS
